

Chicago Heritage Museum and Park

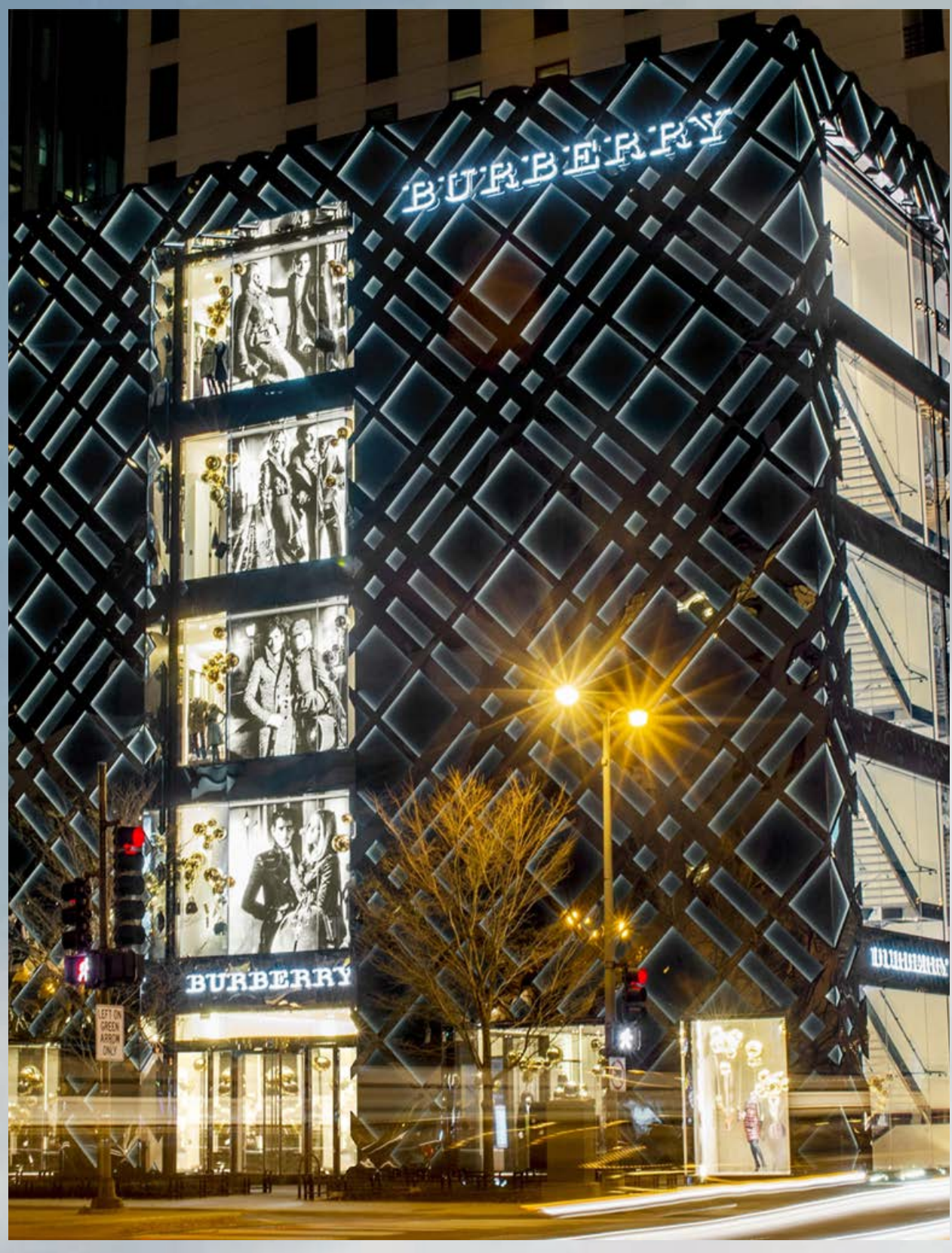

Chicago is one of the most well know cities in the world. The icon of power for the Midwest United States since the 1800's. Chicago has a long standing history as the birthplace of architectural breakthroughs and this led to some of the most famous architects of the early twentieth century. The height of Chicago's fame came during the 20's and 30's when gangsters like al Capone ran the city and the architects of fame began pushing their buildings upwards into the sky. Steel and glass shaped this city into the power we know today. To celebrate this rich past and to highlight the city's most iconic era the Chicago Heritage Museum and Park was designed.

This museum is a dedication to the Art Deco period and a combination of iconic buildings found throughout the city. The exterior shell is comprised of an elegant pattern work found in typical art deco buildings. These details were found throughout the buildings in this time and were most popular in the railings and the wallpaper. The interior of this Art Deco cube is a park and museum space making this an ideal attraction for audiences of all ages. The park sits on top of the parking garage allowing visitors to park right in the action and experience the unique shadows and photo worthy angles of the atrium they are standing in.

The museum is a clash against the art deco period and fits more to Chicago's current look and style. This glass cylinder houses sixteen floors of Chicago's history. Ranging from the great fire, Chicago sports and the arts that has made this iconic city. Hanging wall displays allow for the museum to update as needed, as well as, provide a unique learning experience for the guests. The Chicago Heritage Museum houses a something for everyone who makes the journey up the peninsula just adjacent to the Navy Pier.

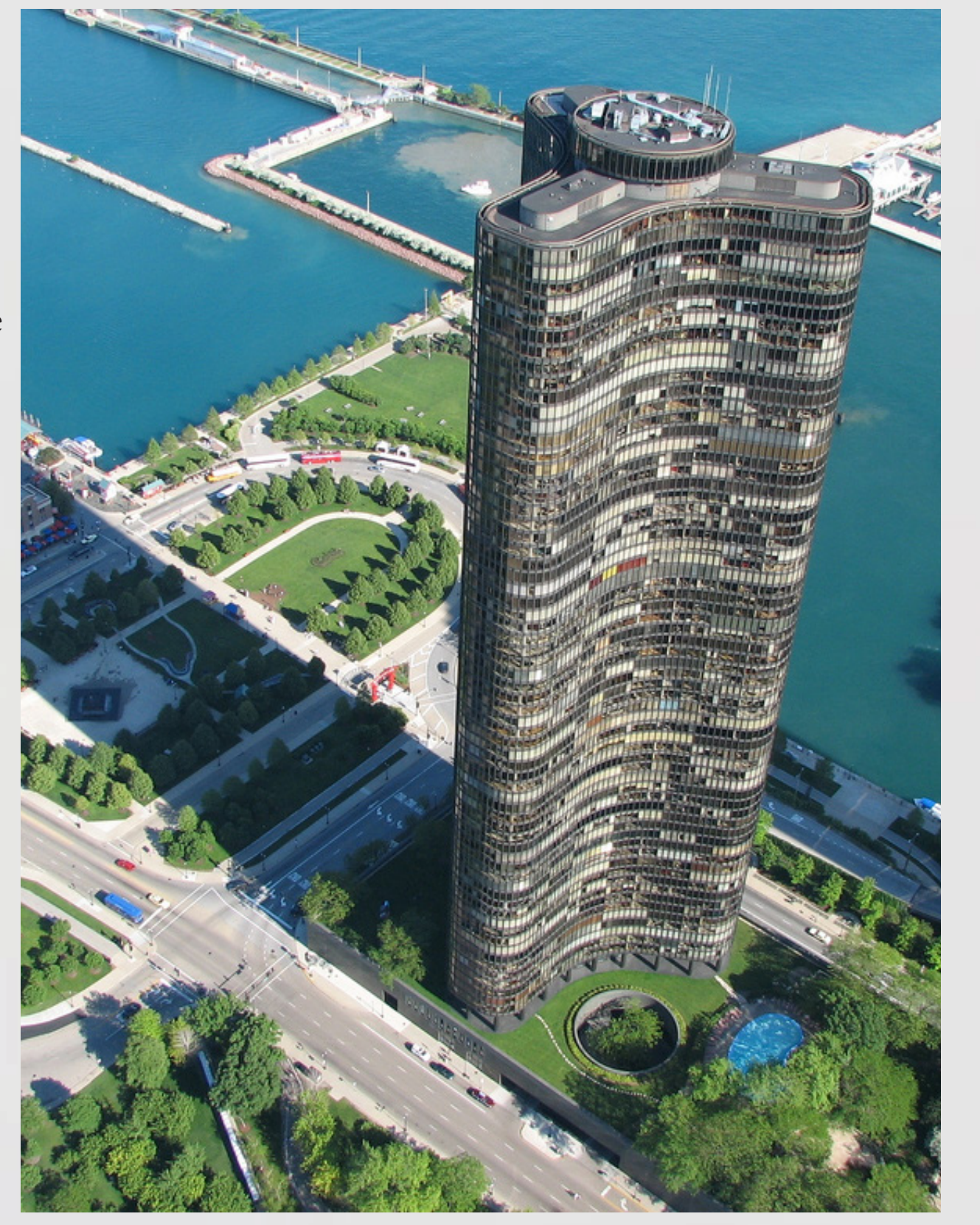
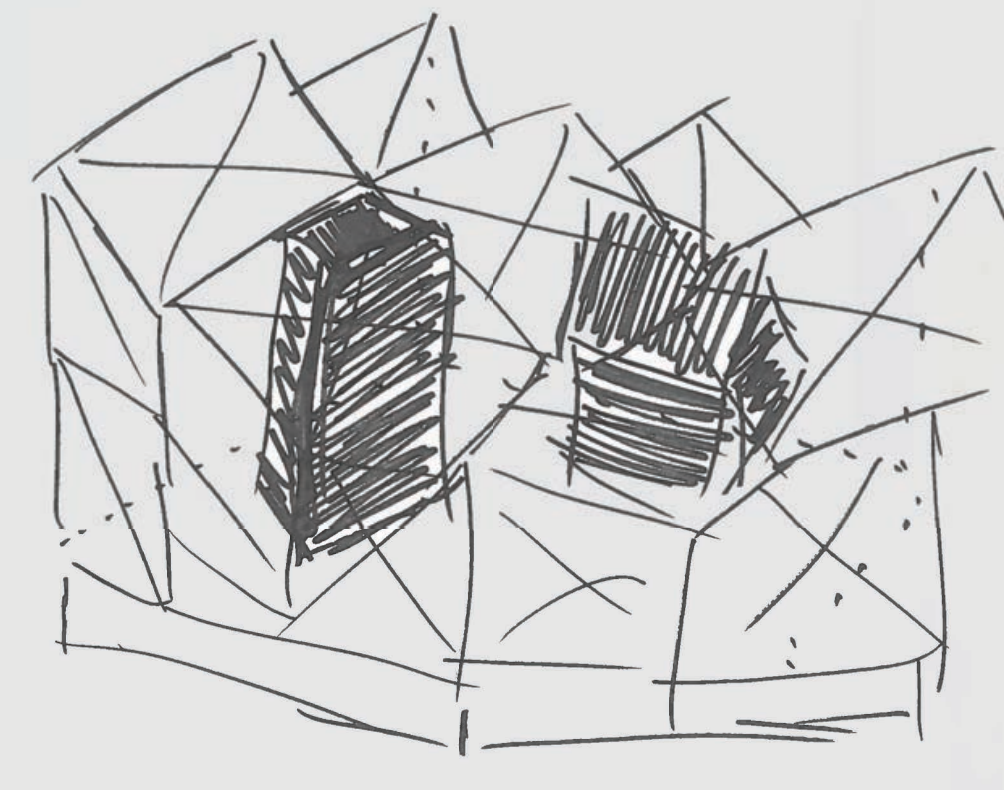
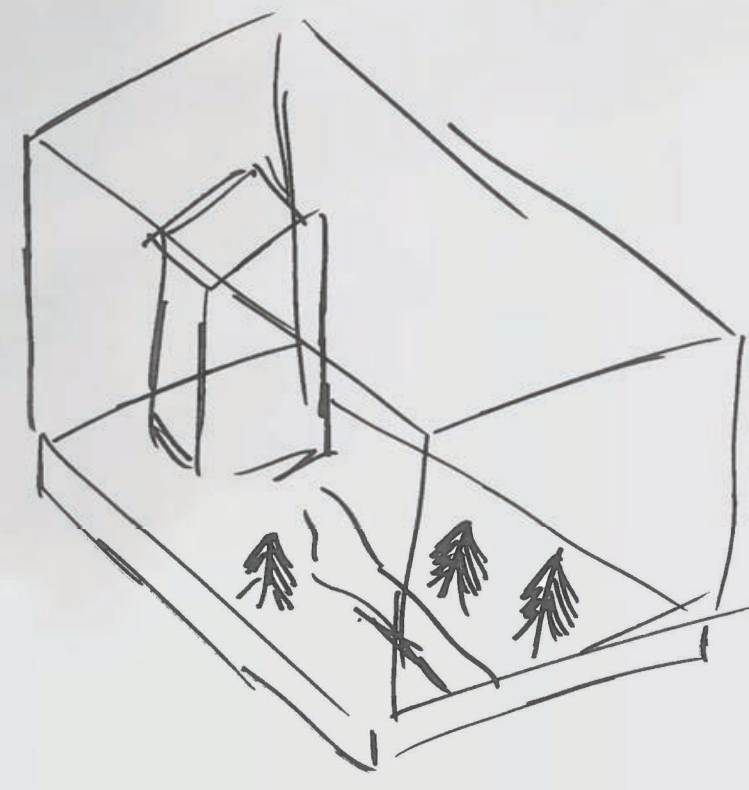

Eleventh Floor

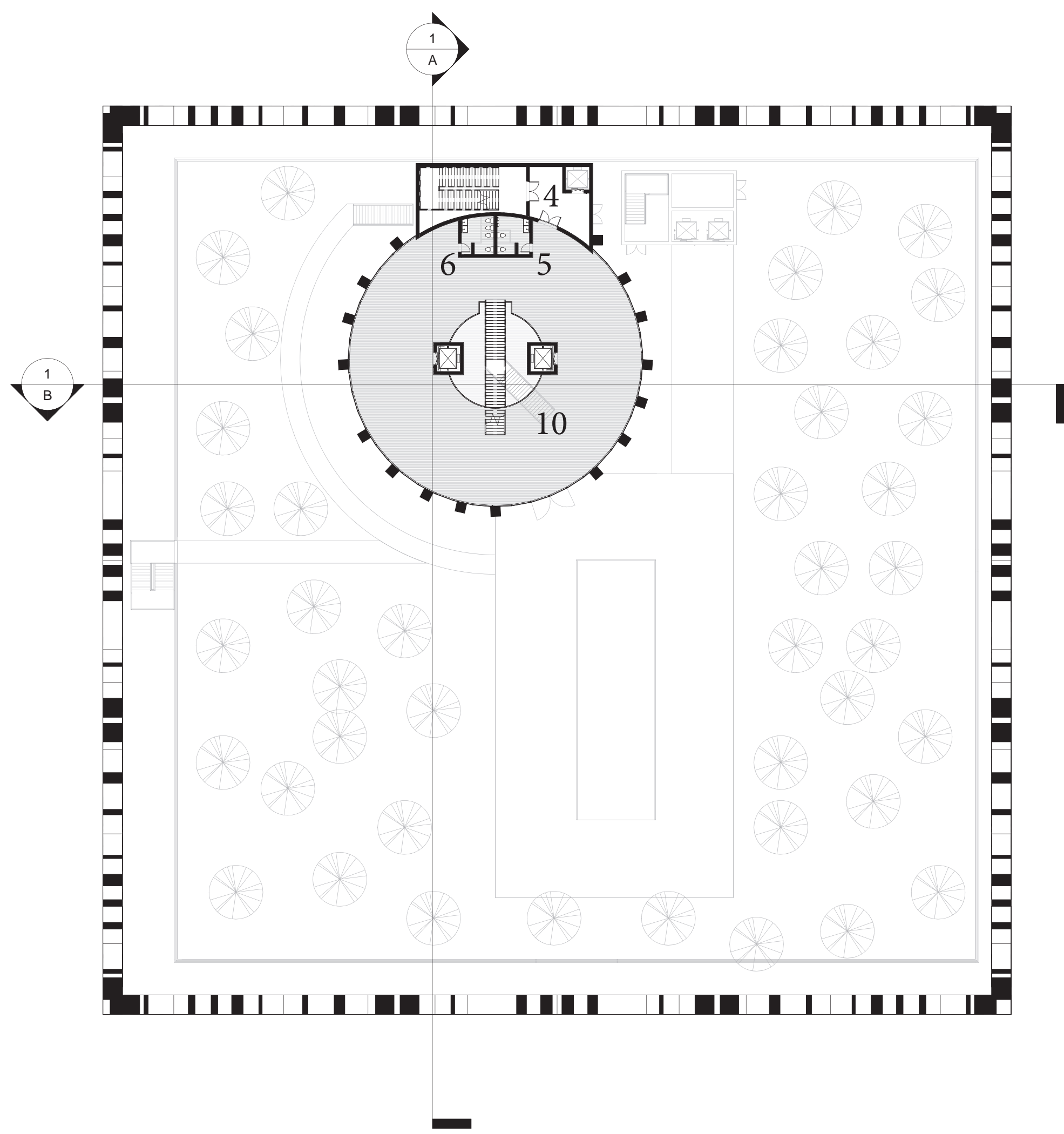

Scale: 1/32" = 1'-0"

Twenty-First Floor

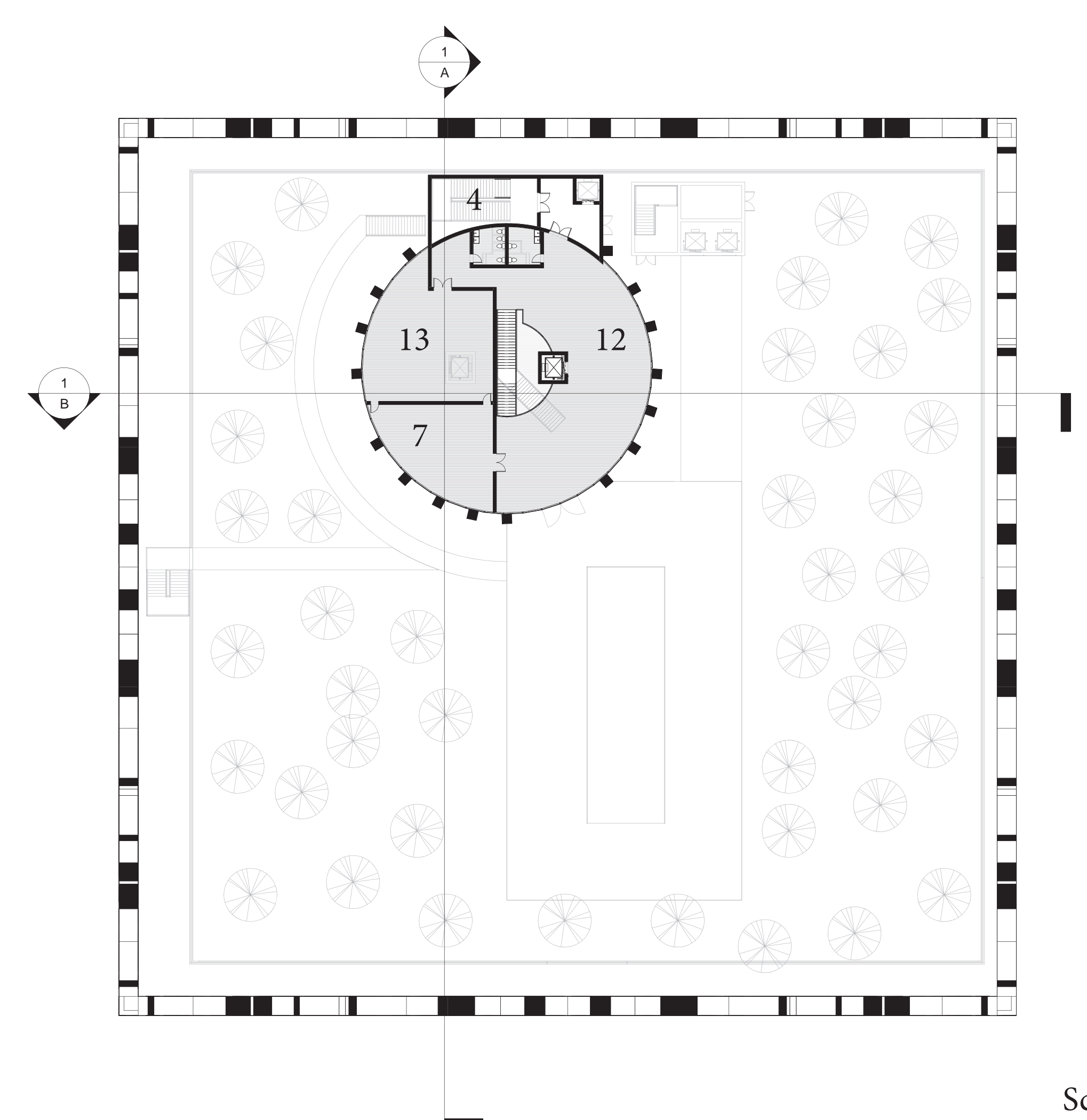

Scale: 1/32" = 1'-0"

Section A

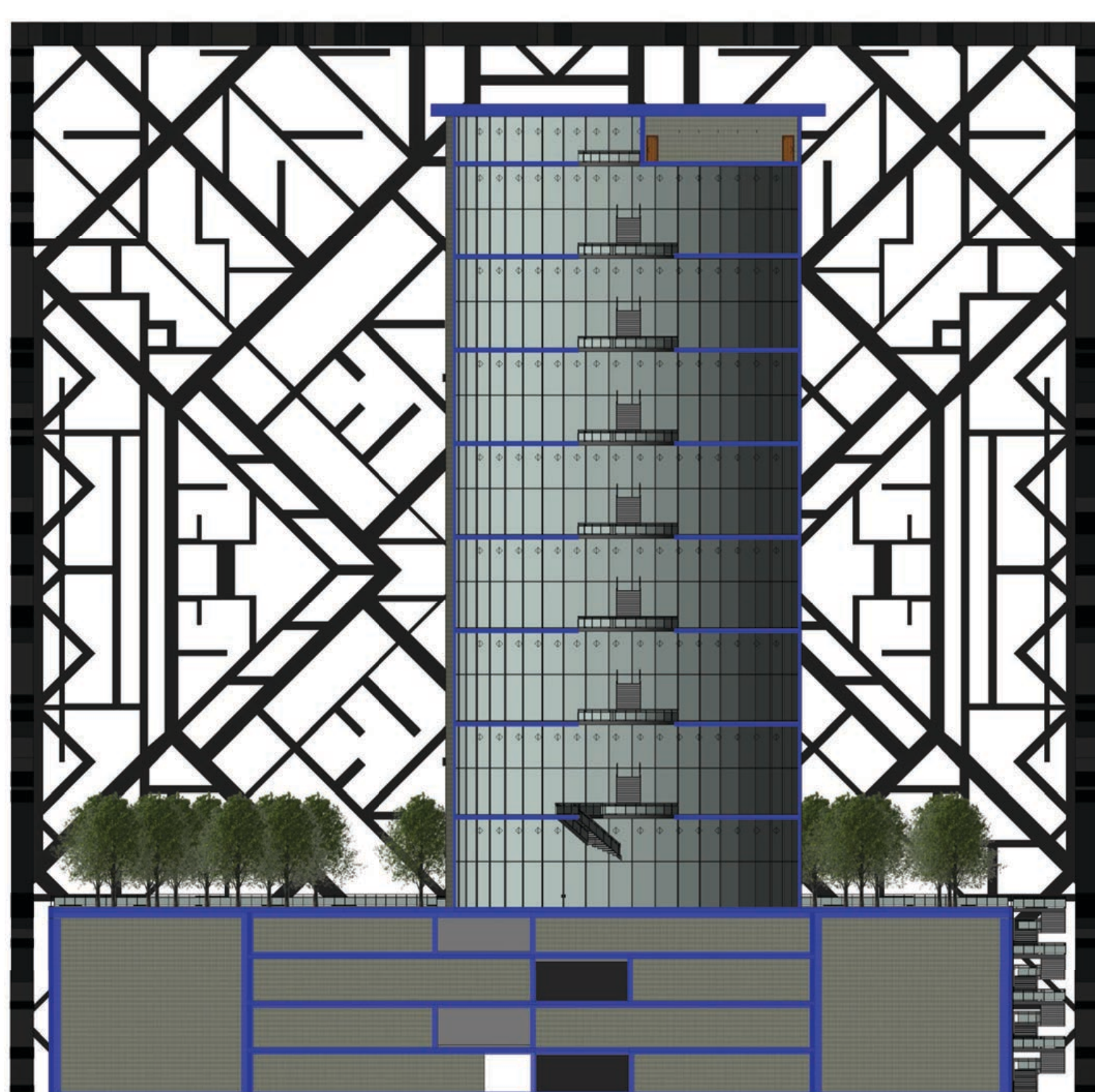

Scale: 1/32" = 1'-0"

Section B

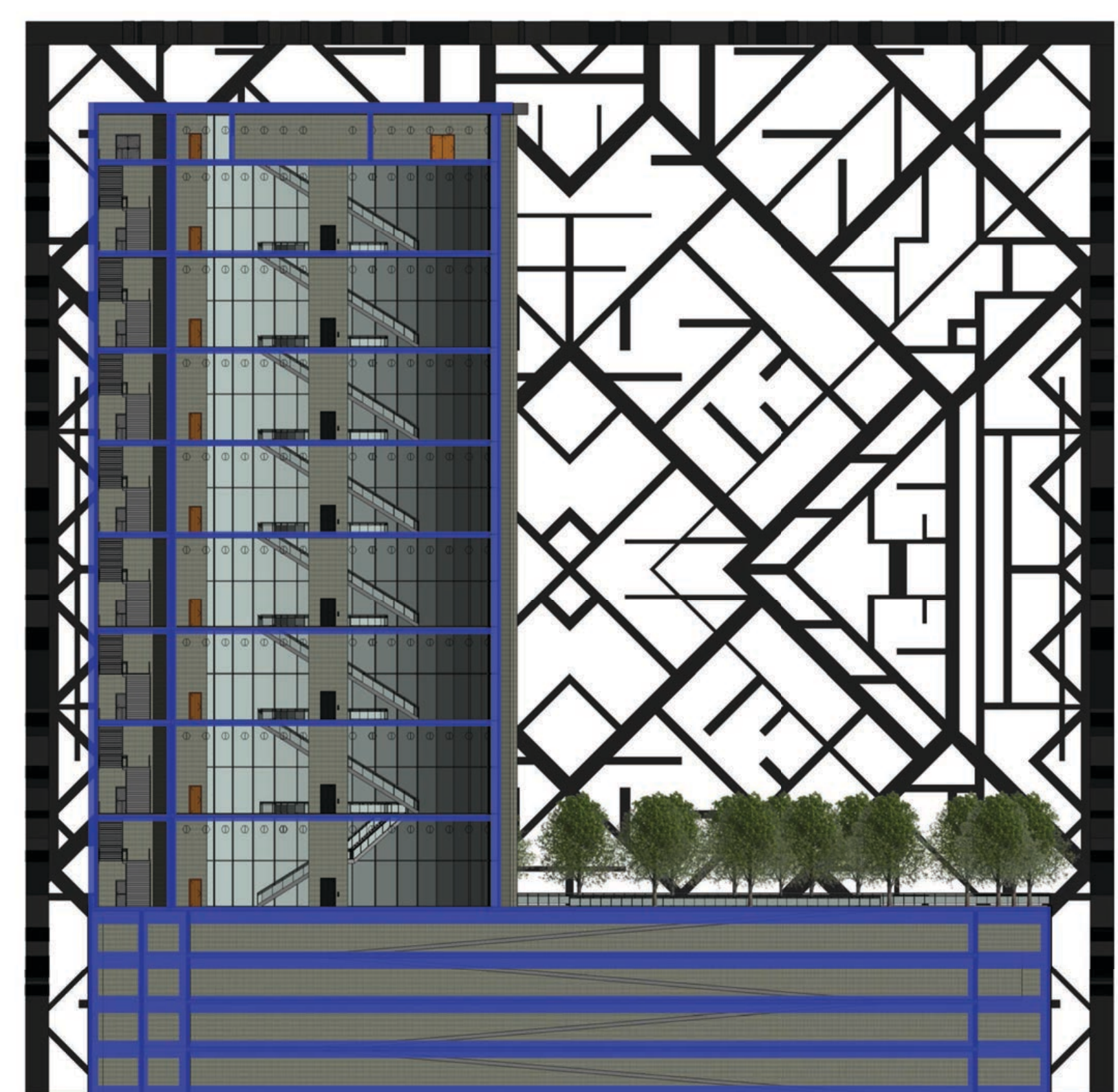

Scale: 1/32" = 1'-0"

