

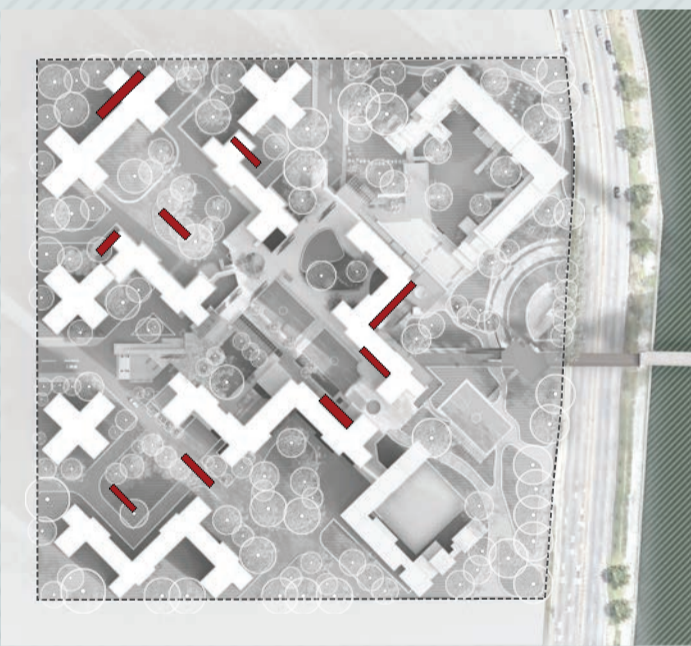

RETRO-FITTING STRUCTURE OF THE EXISTING RESIDENTIAL BUILDING BLOCKS

In order to make existing modernist apartment buildings habitable for future generations, they are proposed to be retrofitted with additional balcony areas and vertical connections with different floors. The circulation continues to the urban platform which integrates the courtyard spaces as well. The idea of providing community facilities on the ground and first floors of the existing buildings helps to create a connection between existing situations and the more recently constructed ones. Both the idea of remodeling the buildings and the planned urban platform can be used as a model to develop a prototype that can be extended to other NYCHA locations.



PROBABLE RETRO-FITTING LOCATIONS

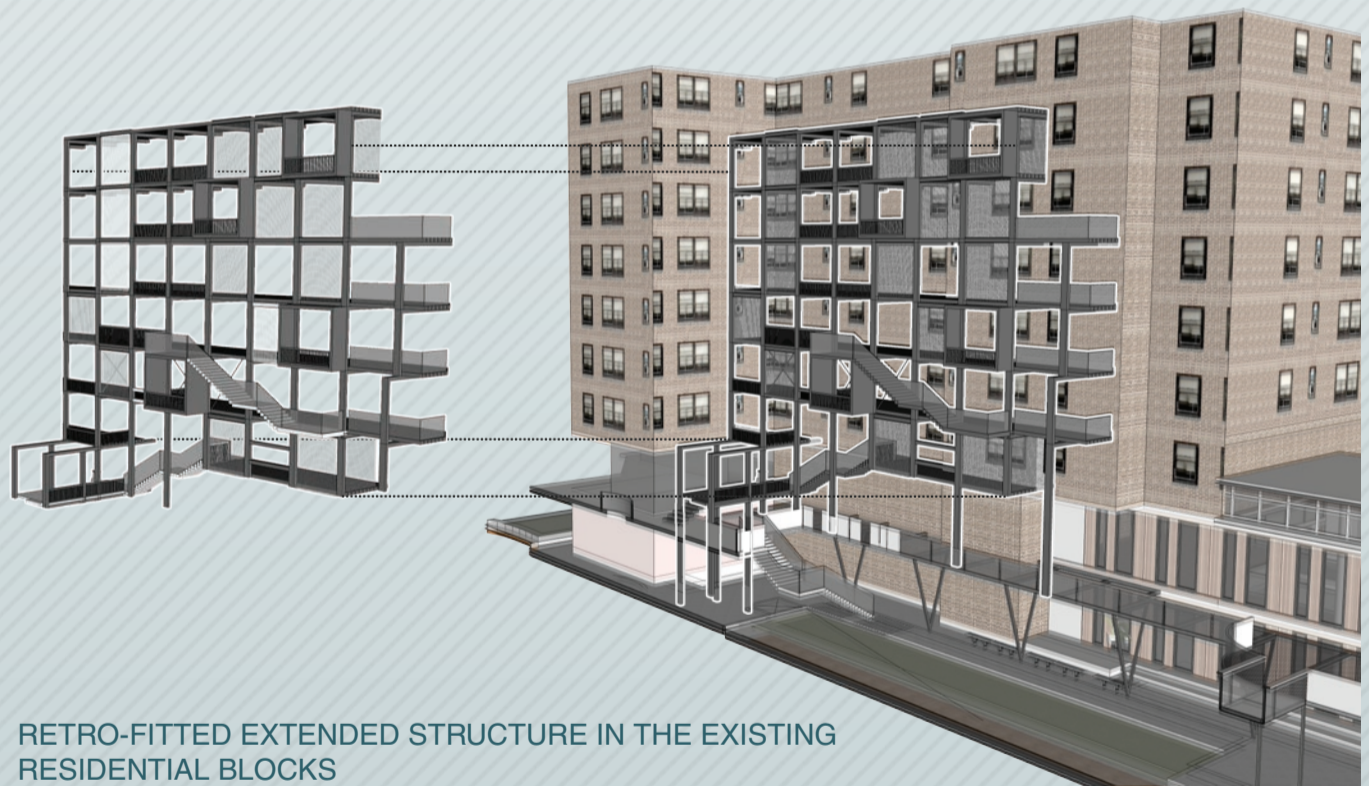

RETRO-FITTED EXTENDED STRUCTURE IN THE EXISTING RESIDENTIAL BLOCKS



CONNECTION TO THE COURTYARD AND ELEVATED PLATFORM



COMMUNITY GATHERING SPACES